

3/27/2020 4:18:01 PM C:\Users\jld\Desktop\ALP\777064-COX-ALP-05-EXISTING FACILITIES PLAN-CHAPTER 2.dwg (APL)

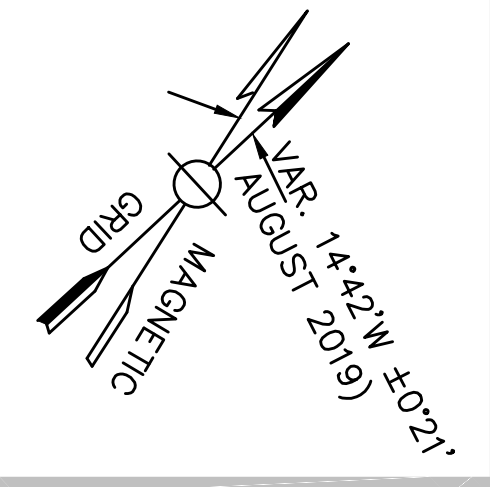
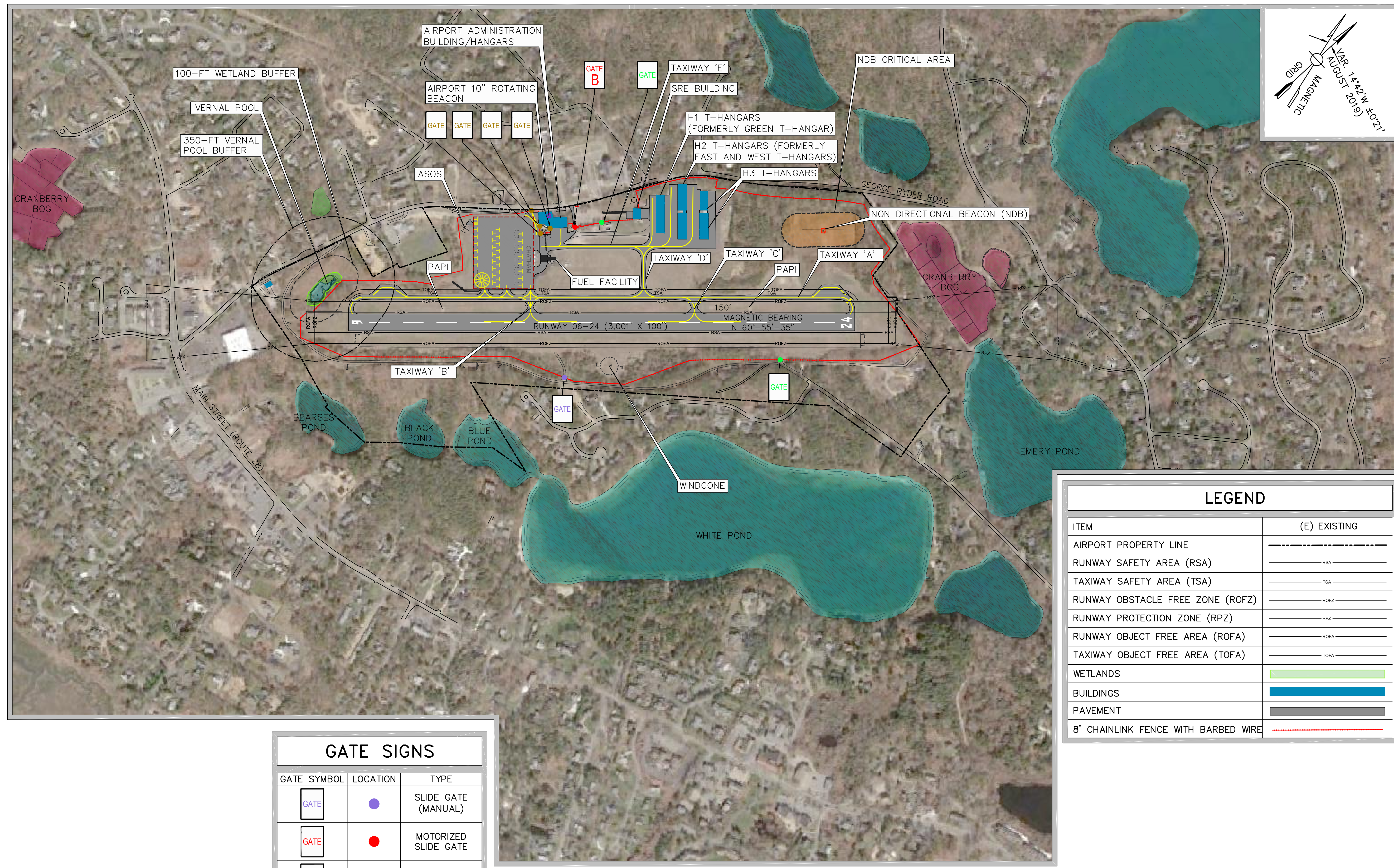

GATE SIGNS		
GATE SYMBOL	LOCATION	TYPE
		SLIDE GATE (MANUAL)
		MOTORIZED SLIDE GATE
		SWING GATE
		PEDESTRIAN GATE

LEGEND	
ITEM	(E) EXISTING
AIRPORT PROPERTY LINE	
RUNWAY SAFETY AREA (RSA)	
TAXIWAY SAFETY AREA (TSA)	
RUNWAY OBSTACLE FREE ZONE (ROFZ)	
RUNWAY PROTECTION ZONE (RPZ)	
RUNWAY OBJECT FREE AREA (ROFA)	
TAXIWAY OBJECT FREE AREA (TOFA)	
WETLANDS	
BUILDINGS	
PAVEMENT	
8' CHAINLINK FENCE WITH BARBED WIRE	

**EXISTING FACILITIES PLAN**  
SCALE: 1" = 300'

**GALE**  
Gale Associates, Inc.  
Engineers - Planners  
15 Constitution Drive  
Bedford, NH 03110  
P 603.471.1887  
F 603.471.1809  
www.gainc.com

Boston Baltimore Orlando Hartford  
This drawing and the design and construction features disclosed are proprietary to Gale Associates, Inc. and shall not be altered or reused in whole or part without the express written permission of Gale Associates, Inc. Copyright ©2018

**PREPARED FOR:**

**PROJECT**  
AIRPORT MASTER PLAN UPDATE  
AIP NO. 3-25-0015-23-2018

**OWNER**  
CHATHAM MUNICIPAL AIRPORT  
TOWN OF CHATHAM, MASSACHUSETTS

NO.	DATE	DESCRIPTION	BY
PROJECT NO.		777064	
DESIGNED BY		DCQ	
DRAWN BY		DCQ	
CHECKED BY		MPC	
DATE		APRIL, 2020	

**GRAPHIC SCALE**  
0 150 300 600  
SCALE: 1" = 300'

**SHEET TITLE**  
EXISTING FACILITIES PLAN

**DRAWING NO.**  
3